

SCHEDULE OF JOINERY			
D	FLUSH DOOR	3'-0" X 7'-0"	0.91 X 2.13
DI	PANELLED DOOR	2'-6" X 7'-0"	0.76 X 2.13
W	GLAZED WINDOW	5'-0" X 4'-6"	1.52 X 1.37
WI	-DO-	4'-0" X 4'-6"	1.22 X 1.37
V	GLAZED VENTILATOR	2'-6" X 1'-6"	0.76 X 0.45
G	GRILL	4'-0" X 4'-6"	1.22 X 1.37

COLOUR INDEX	
	PROPOSED
	ROAD
	BOUNDARY

STATEMENT OF AREAS		
	SQ. FT	SQ. M
PLOT EXTENT	1275	118.49
GROUND FLOOR	575	53.43
PLOT COVERAGE	45%	
F.S.I	0.45	

PLAN SHOWING THE PROPOSED SUB-DIVISION CUM RESIDENTIAL BUILDING AT PLOT NO. 3A, S.N. NO. 1178/1B1, SELVAM NAGAR (EXTN), OF MADHAVARAM VILLAGE, SAIDAPET TALUK, CHINGLEPET DISTRICT, MADHAVARAM TOWN PANCHAYAT. (APPD. LAYOUT NO. D.T.C.P. NO. 127/75)

SCALE : 1" = 8'-0" (1:100)

K. Selvam
SIGNATURE OF OWNER

K. Selvam
K. SELVAM, B.E., AME, C.Eng (I), A.I.V.,
Consulting Civil Engineer, Structural Engineer
Approved Valuer, Lic. No. 12574
Class-1, Reg. No. 319, 98-99
Corporation of Chennai & Ambattur Municipality
No. 1/370, Mogappair East,
CHENNAI-600 050.

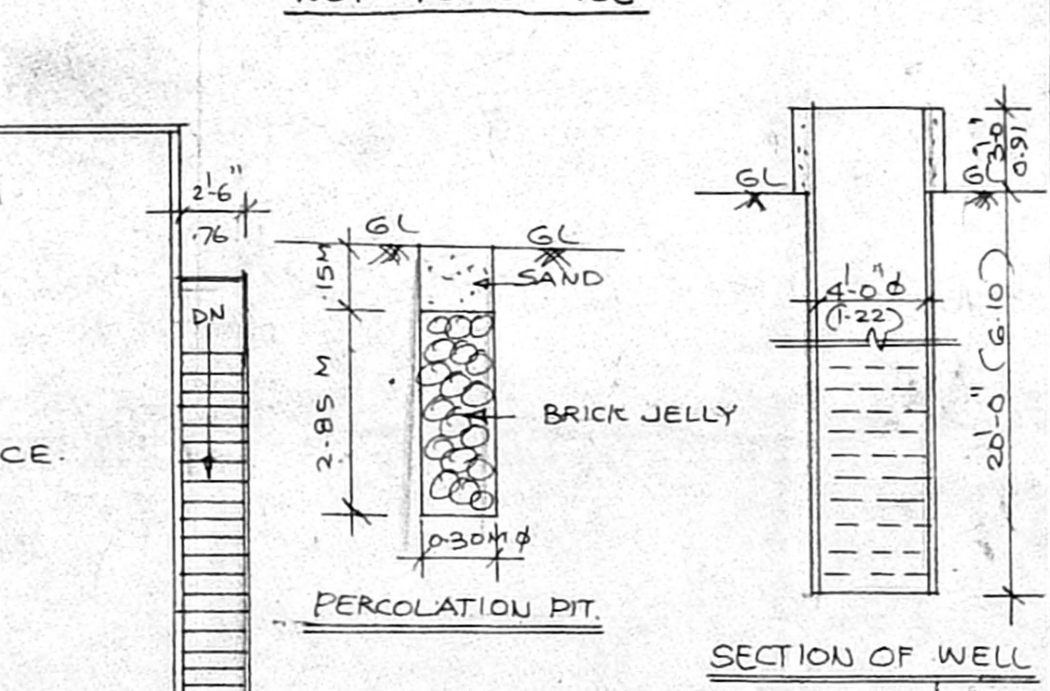
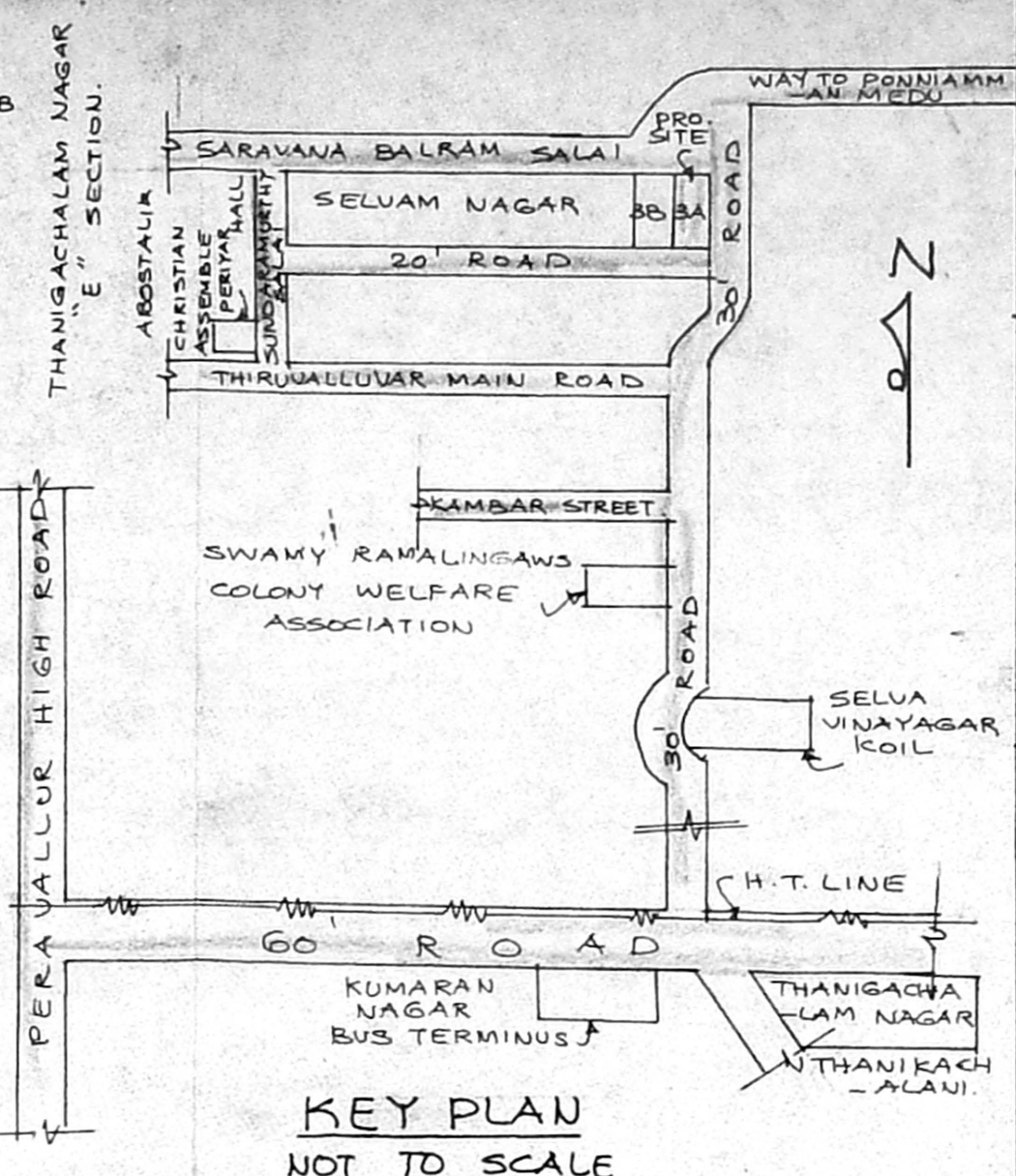
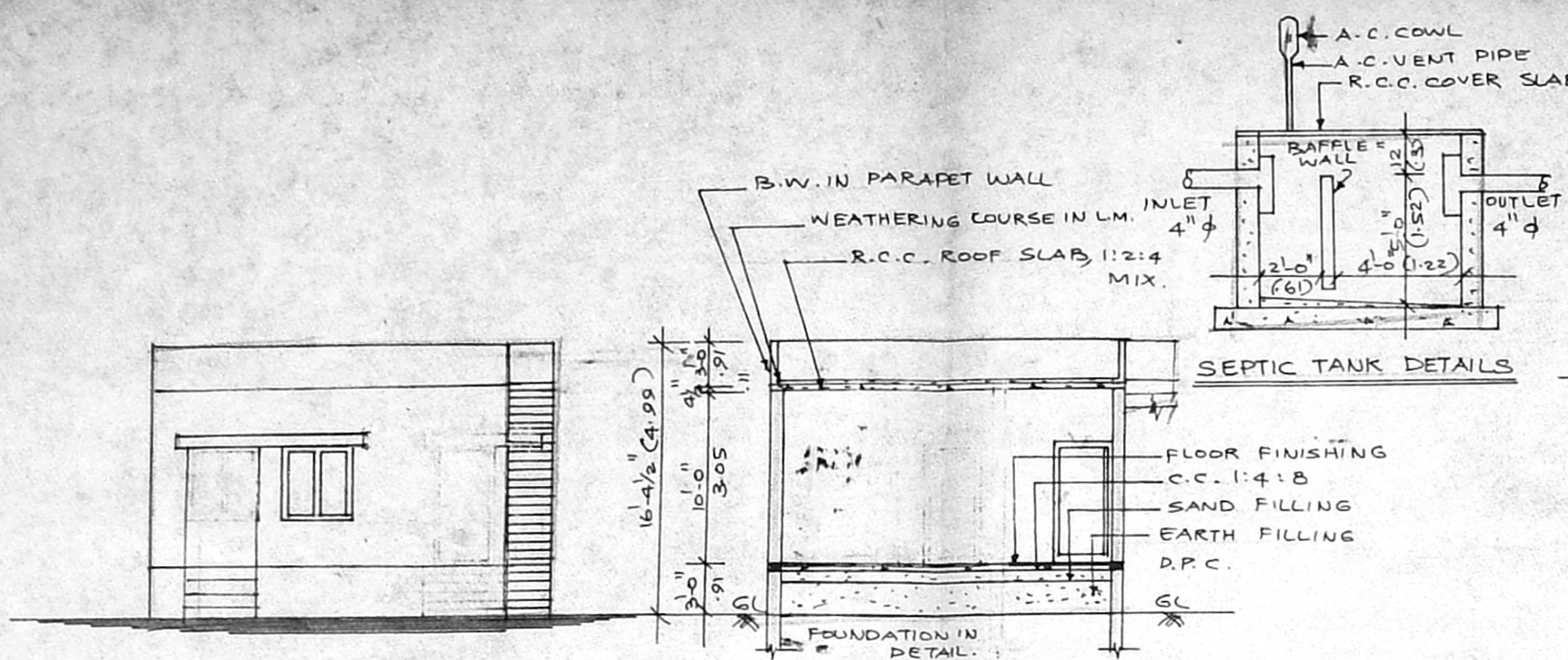

Planning Permit No. A/25373/195/98
APPROVED
SECTION ON 'AB'
SUBJECT TO THE CONDITIONS IN THIS OFFICE LETTER
No. 16694/98 Date: 9-98
FOR MEMBER SECRETARY
CHENNAI METROPOLITAN DEVELOPMENT AUTHORITY
CHENNAI-600 003

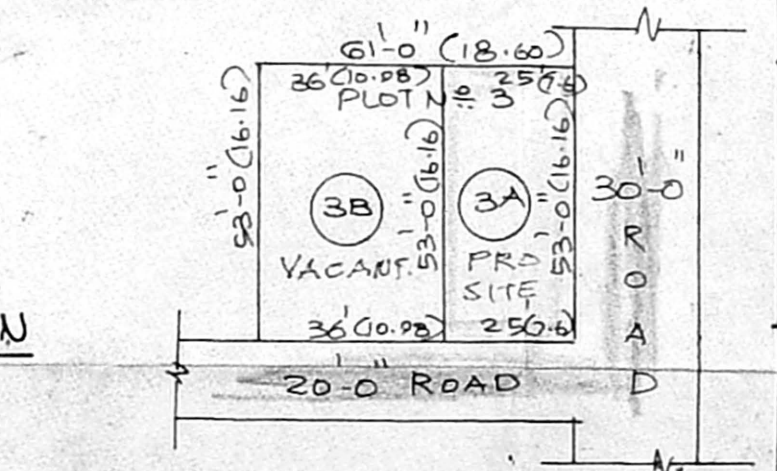
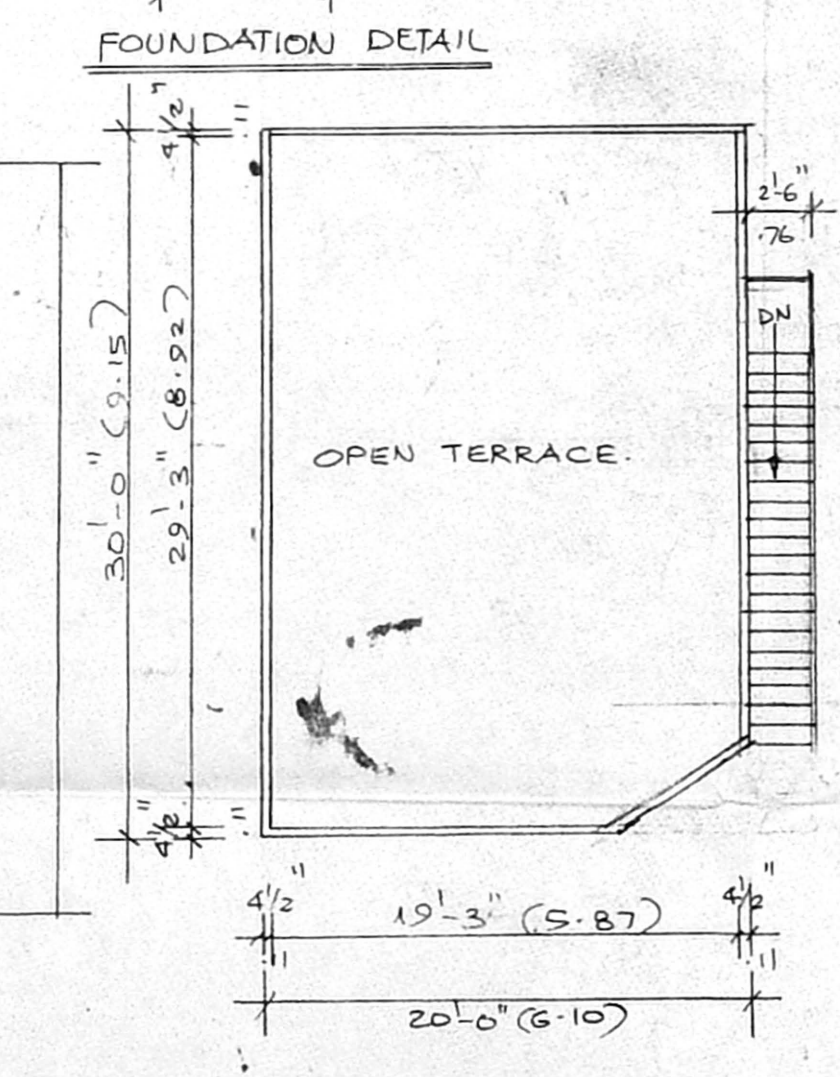
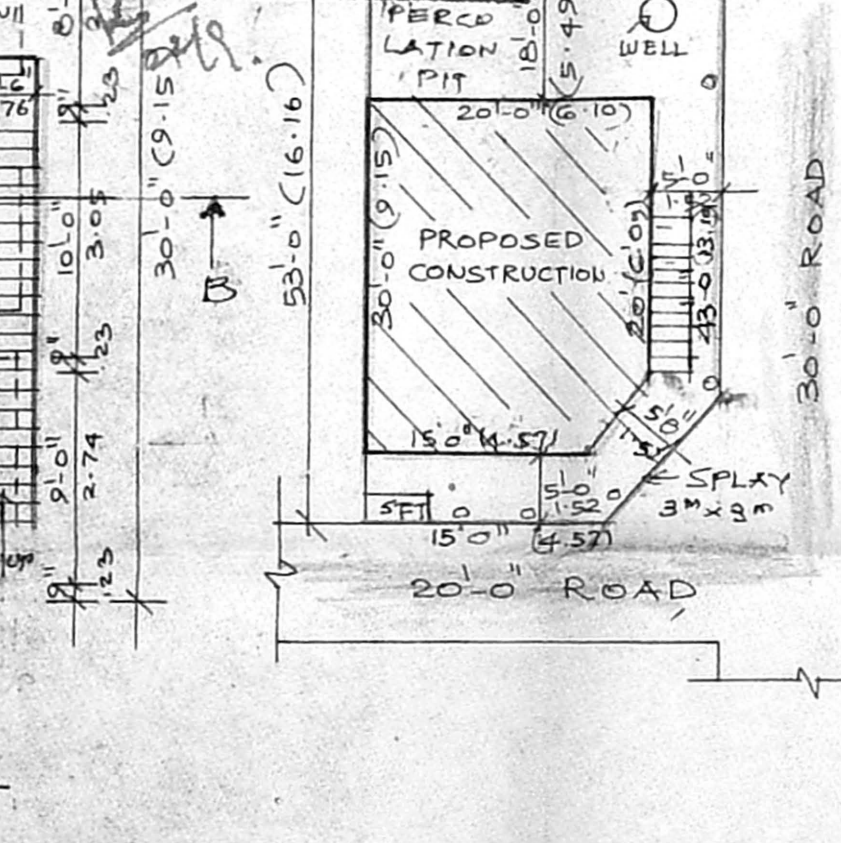
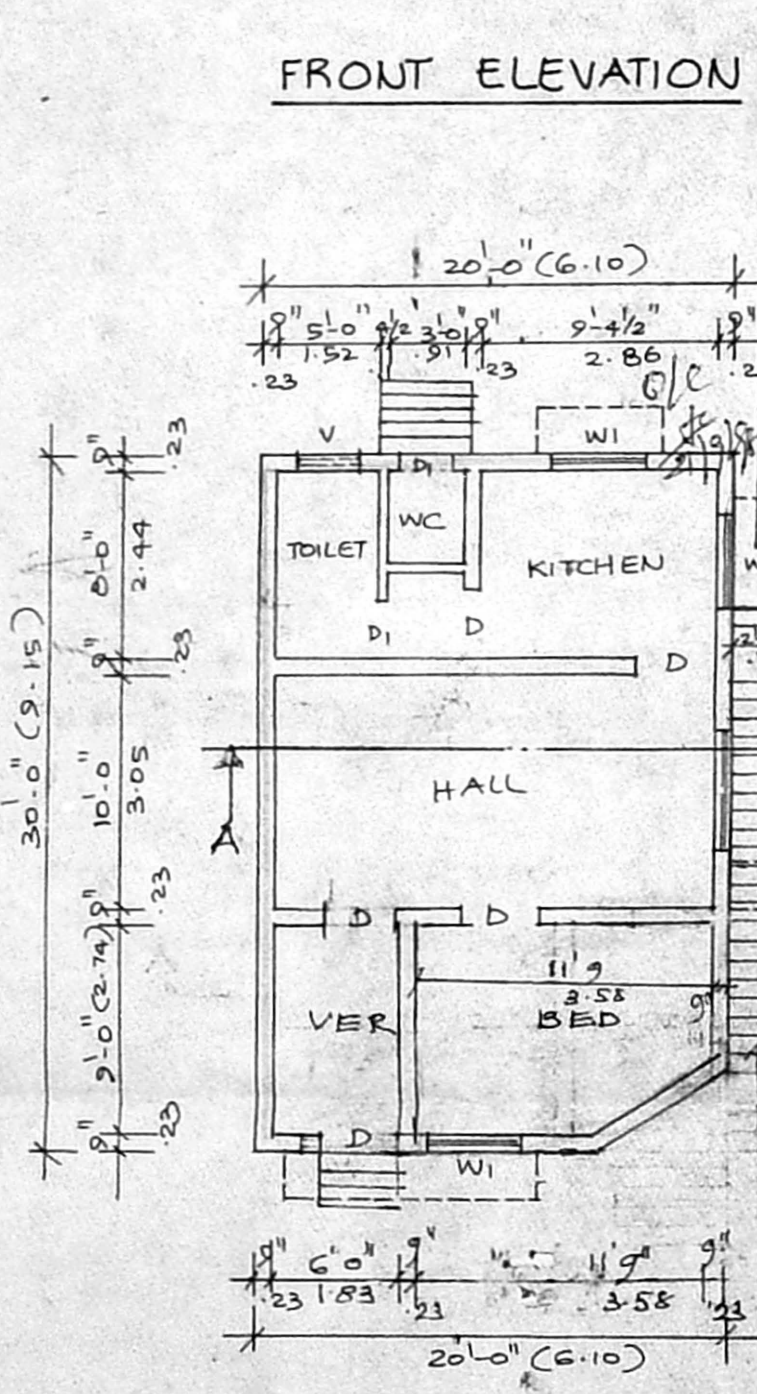

SUB DIVISION SKETCH OF PLOT NO. 3, APPD. LAYOUT NO. D.T.C.P. NO. 127/75.